

Plat of Survey

SITUATED ON LYONDALE COURT, TOWN OF LYONS, WALWORTH COUNTY, WISCONSIN

LOT 2 IN HEGEMAN'S SUBDIVISION, BEING A SUBDIVISION OF A PART OF THE NORTHEAST 1/4 OF THE SOUTHWEST 1/4 AND PART OF THE SOUTHEAST 1/4 OF THE SOUTHWEST 1/4 OF SECTION 10, TOWN 2 NORTH, RANGE 18 EAST, IN THE TOWN OF LYONS, WALWORTH COUNTY, WISCONSIN

SEPTEMBER 4, 1994

MICHAEL AND JANICE BARTELSON
ADDED PROPOSED SHED

SURVEY NO. 156035-MS
REVISION NO 1 - MS

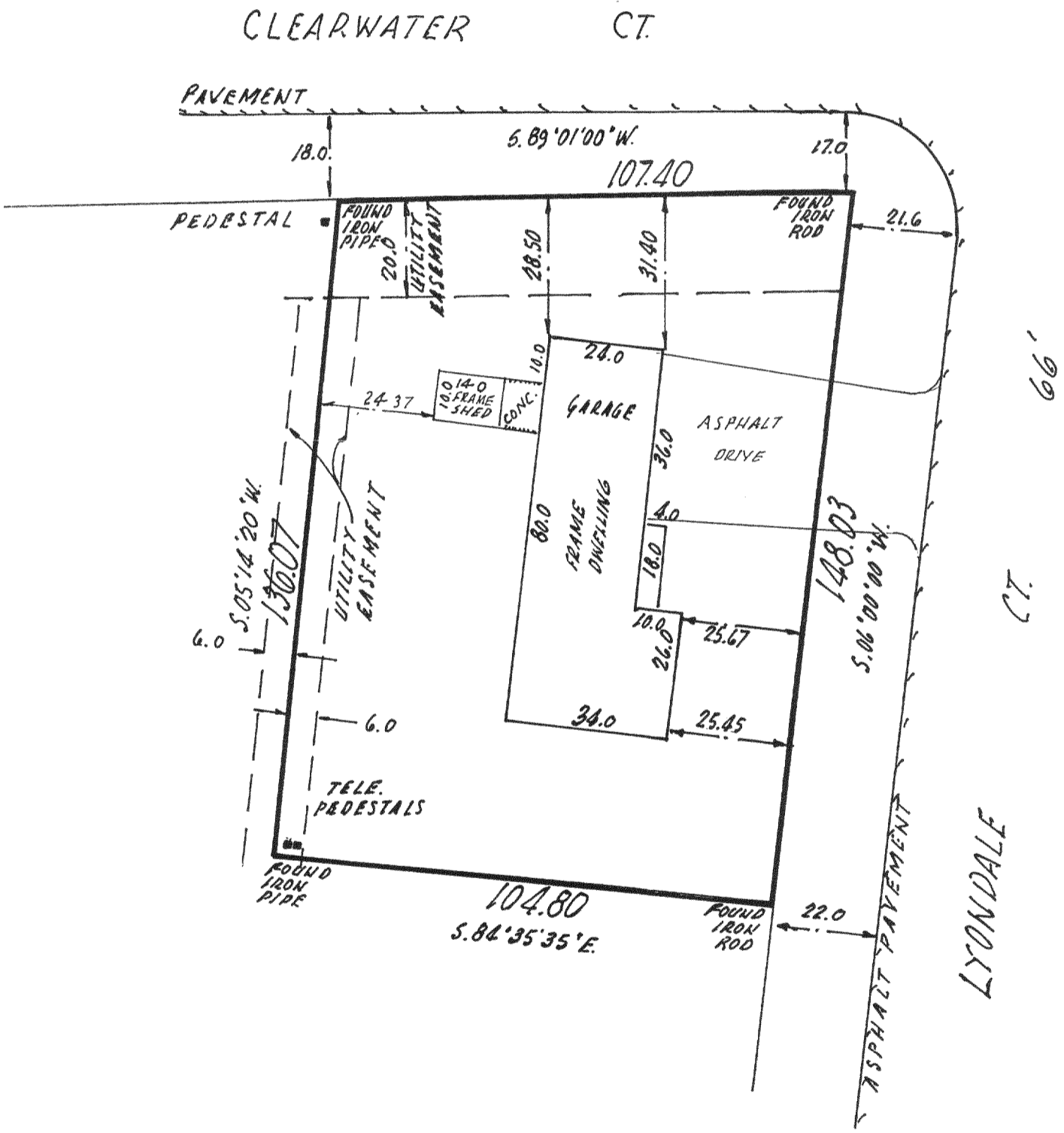

National Survey & Engineering

16745 West Bluemound Rd , Suite 200
Brookfield, Wisconsin 53005-5938
Phone 262-781-1000
Fax 262-797-7373
www nsae.com

5156035PS201B30MS

I Certify that I have surveyed the above described property (Property), and the above map is a true representation thereof and shows the size and location of the Property, its exterior boundaries, the location and dimensions of all visible structures thereon, boundaries, fences, apparent easements and roadways and visible encroachments, if any.

This survey is made for the exclusive use of the present owners of the Property, and also those who purchase, mortgage, or guarantee the title thereto, within one (1) year from date hereof

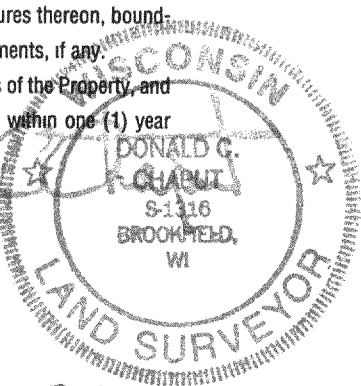
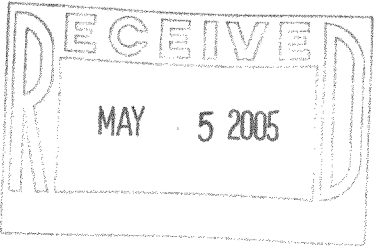

SURVEYOR

218-1522

NHE 00062